

THIS DRAWING IS THE COPYRIGHT OF THE ARCHITECTS AND MAY NOT BE REPRODUCED WITHOUT PERMISSION

THE CONTRACTOR IS RESPONSIBLE FOR CHECKING DIMENSIONS, TOLERANCES AND REFERENCE. ANY DISCREPANCIES TO BE CHECKED WITH THE ARCHITECT BEFORE PROCEEDING WITH THE WORKS

WHERE AN ITEM IS COVERED BY DRAWINGS TO DIFFERENT SCALES, THE LARGER SCALE DRAWING IS TO BE WORKED TO

DO NOT SCALE FROM DRAWING. FIGURED DIMENSIONS TO BE WORKED TO AT ALL TIMES

THE CONTRACTOR IS RESPONSIBLE THAT ALL WORK AND MATERIALS ARE TO BE IN ACCORDANCE WITH THE BUILDING REGULATIONS AND TO COMPLY WITH THE RELEVANT CODES OF PRACTICE AND BRITISH STANDARDS

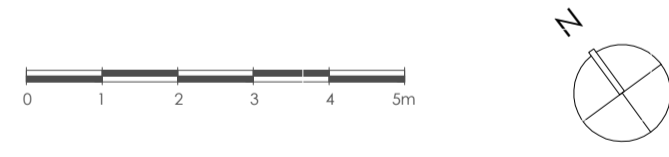
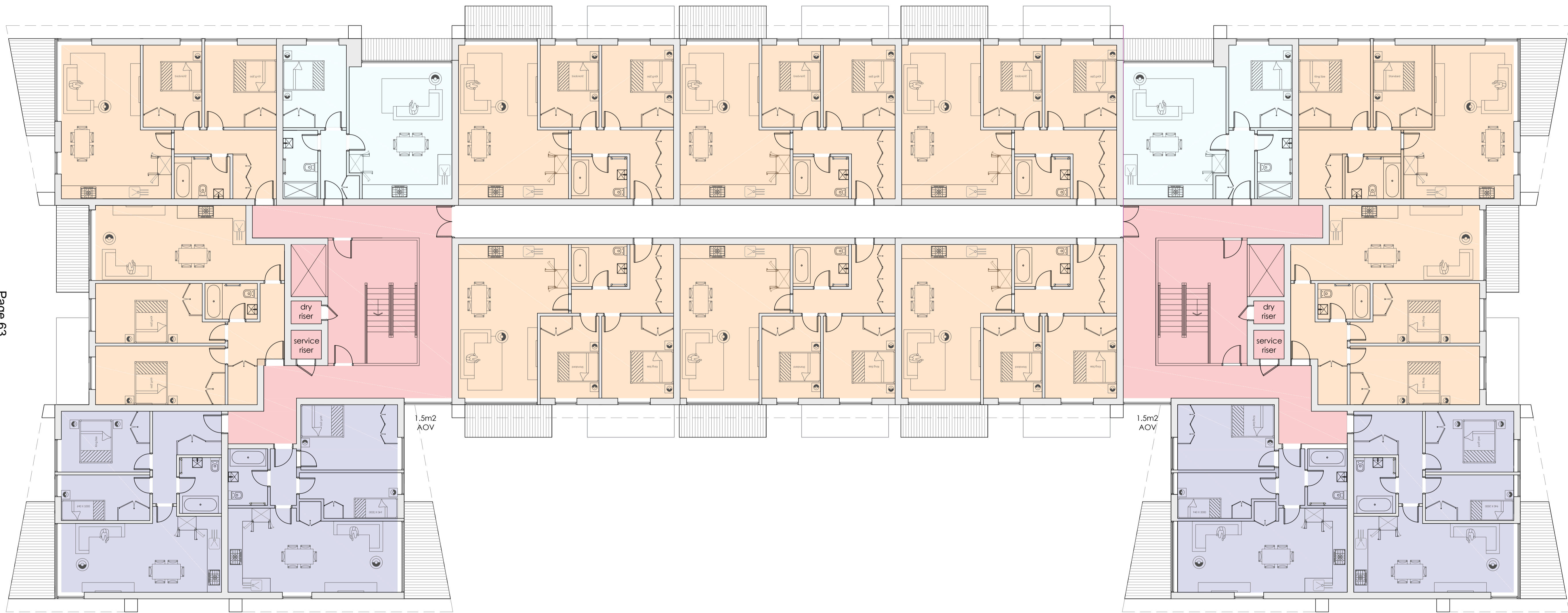

NO.	DETAILS	DATE	REVISION

1 PROPOSED SECOND FLOOR PLAN  
P602 scale 1:100

TOOTING & MITCHAM FOOTBALL CLUB ACCOMMODATION BLOCK

PROPOSED 2ND FLOOR PLAN

date OCT 2019	client TMFC
scale 1:100 @ A1	drawing no. 17 / 640 / P602
	revision

RICHMOND BELL ARCHITECTS LTD  
CASTLE CHAMBERS, 47, CASTLE STREET  
SALISBURY SP1 3SP  
TEL: 01722 324 835 www.richmondbellarchitects.com

This page is intentionally left blank